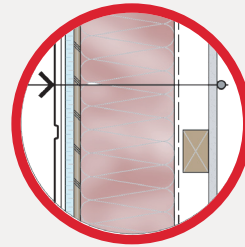
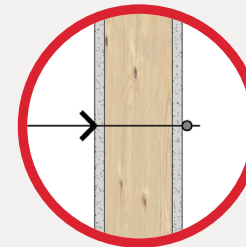
**A**
**ROOF
COMPOSITION: R-62,79**

- Asphalt shingles
- Resisto 36" membrane
- 1/2" plywood
- Prefabricated roof trusses @24" OC
- R-59,68 blow insulation 22"
- 0,006" polyethylene vapour barrier
- 1" x 4" furring strips @ 16" OC
- 1/2" gypsum plasterboard

**B**
**WALL
COMPOSITION: R-39,6**

- Exterior siding
- 1" x 4" furring strips @ 16" OC
- 1" foam panel insulation with laminated air barrier
- 3/8" plywood
- 2" x 6" studs @ 16" OC
- R-24 mineral fibre batt insulation
- 3/4" insulation panel with reflective foil vapour barrier
- 2" x 3" furring strips @ 16" OC
- 1/2" gypsum plasterboard glued and screwed

**C**
**PARTITION
COMPOSITION:**

- 1/2" gypsum plasterboard
- 2" x 4" studs @ 16" OC
- 1/2" gypsum plasterboard
- Water-repellant gypsum plasterboard in bathroom

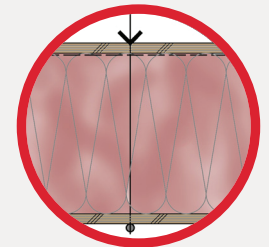
**D**
**FLOOR
COMPOSITION: R-38**

- 5/8" tongued and groove plywood, screwed and glued
- 2" x 10" joists @ 16" OC
- R-35 mineral fibre batt insulation
- 3/8" plywood

