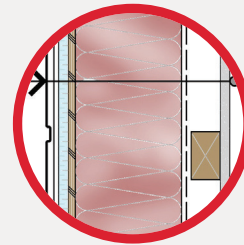
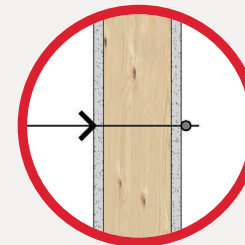
**A****ROOF****COMPOSITION: R-62,79**

- Asphalt shingles
- Resisto 36" membrane
- 1/2" plywood
- Prefabricated roof trusses @ 24" c/c
- R-62,79 blow insulation 22" 0,006" polyethylene
- vapour barrier
- 1" x 4" furring strips @ 16" OC
- 1/2" gypsum plasterboard

**B****WALL****COMPOSITION: R-39,6**

- Exterior siding
- 1" x 4" furring strips @ 16" OC
- 1" foam panel insulation with laminated air barrier
- 3/8" plywood
- 2" x 6" studs @ 16" OC
- R-24 mineral fibre batt insulation
- 3/4" insulation panel with reflective foil vapour barrier
- 2" x 3" furring strips @ 16" OC
- 1/2" gypsum plasterboard glued and screwed

**C****PARTITION****COMPOSITION:**

- 1/2" gypsum plasterboard, screwed
- 2" x 4" studs @ 16" OC
- 1/2" gypsum plasterboard
- Water-repellant gypsum plasterboard in bathroom

**D****FLOOR****COMPOSITION:**

- 5/8" tongued and grooved plywood, glued and screwed
- 11" open web joists @ 16" OC
- Perimetric belt LVL

MAISON NORDIQUE

955, ROUTE 111 EST
LA SARRE (QUÉBEC) J9Z 2X2

T 819 333-6680 1 888 780-6680 (toll free)

F 819 333-2454

maisonnordique.com



BLIZZARD CERTIFICATION means you have chosen a home built with materials that surpass industry standards in terms of quality: ENERGY STAR-certified windows, R-39,6 wall insulation, R-62,79 ceiling insulation, thermal caulking at exterior wall and floor junctions, and much more.